

**ERIKSSON
ENGINEERING
ASSOCIATES, LTD.**

145 COMMERCE DRIVE, SUITE A
GRAYSLAKE, ILLINOIS 60030
PHONE: (847) 223-4804
FAX: (847) 223-4864
EMAIL: INFO@EEA-LTD.COM
PROFESSIONAL DESIGN FIRM
LICENSE NO. 184-003220
EXPIRES: 04/30/2021

VALLEY ANIMAL HOSPITAL
810 EAST STATE STREET
GENEVA, ILLINOIS

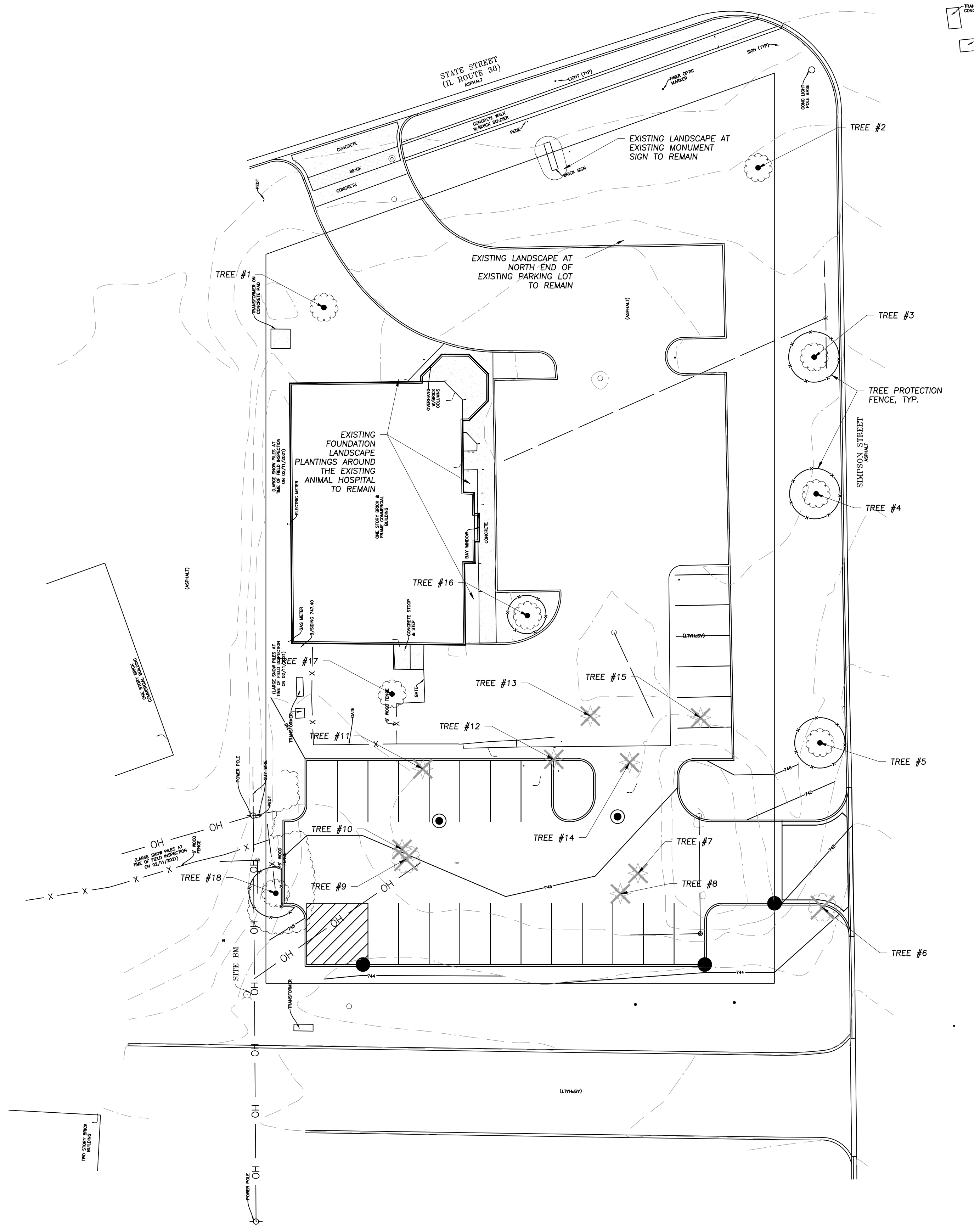

EXISTING TREE INVENTORY

TAG #	BOTANICAL NAME	COMMON NAME	TREE SIZE	CONDITION	COMMENTS
1	Betula nigra	River Birch	5 @ 6"-8" Cal.	Excellent	
2	Acer x freemanii	Freeman Maple	13" Cal.	Excellent	
3	Tilia cordata	Little Leaf Linden	9" Cal.	Excellent	
4	Tilia cordata	Little Leaf Linden	9" Cal.	Excellent	
5	Acer saccharum	Sugar Maple	22" Cal.	Fair/Poor	Lost / dead central leader in canopy
6	Quercus rubra	Red Oak	6" Cal.	Excellent	
7	Picea pungens	Blue Spruce	14" Cal.	Excellent	Close to existing bldg and tree #8
8	Picea pungens	Blue Spruce	8" Cal.	Excellent	Close to existing bldg and tree #7
9	Morus alba	Mulberry	10" Cal.	Fair	Close to existing bldg and tree #10
10	Juniperus virginiana	Eastern Red Cedar	16" Cal.	Fair	Close to existing bldg and tree #9
11	Juniperus virginiana	Eastern Red Cedar	12" Cal.	Fair	Close to existing bldg porch
12	Juniperus virginiana	Eastern Red Cedar	8" Cal.	Good	
13	Pinus nigra	Austrian Pine	12" Cal.	Good	
14	Juniperus virginiana	Eastern Red Cedar	16" Cal.	Fair	Close to bldg foundation
15	Pinus nigra	Austrian Pine	12" Cal.	Fair	Some die back brown needles
16	Pyrus calleryana	Callery Pear	5" Cal.	Excellent	
17	Ulmus pumila	Siberian Elm	3 @ 8"-10" Cal.	Good	
18	Ulmus pumila	Siberian Elm	16" Cal.	Good/Fair	A lot of dead limbs in canopy

TREE PRESERVATION NOTES

- ANY EXISTING TREES TO BE RETAINED SHALL BE PROTECTED FROM SOIL COMPACTION AND OTHER DAMAGES THAT MAY OCCUR DURING CONSTRUCTION ACTIVITIES BY ERECTING FENCING AROUND SUCH MATERIALS AT A DISTANCE OF 8.5' FROM THE TRUNK.
- THE CONTRACTOR SHALL VERIFY THE LOCATIONS OF ALL UNDERGROUND UTILITIES PRIOR TO INITIATING PLANTING OPERATIONS. THE CONTRACTOR SHALL REPAIR/ REPLACE AND UTILITY, PAVING, CURBING, ETC., WHICH IS DAMAGED DURING PLANTING AND TREE REMOVAL OPERATIONS.
- REFER TO PLAT OF SURVEY FOR LEGAL DESCRIPTION, BOUNDARY DIMENSIONS AND EXISTING CONDITIONS.
- CONTRACTORS MUST VERIFY ALL QUANTITIES AND OBTAIN ALL PROPER PERMITS AND LICENSES FROM THE PROPER AUTHORITIES.
- LANDSCAPE ARCHITECT IS NOT RESPONSIBLE FOR UNSEEN SITE CONDITIONS.
- REMOVE ALL DEAD AND DISEASED PLANT MATERIAL FROM SITE AND DISPOSE OF PROPERLY.
- PRUNE AND FERTILIZE ALL EXISTING VEGETATION TO REMAIN ON SITE.
- TREE SYMBOL WITH NUMBER INDICATES EXISTING TREE TO REMAIN.
- TREE SYMBOL WITH NUMBER AND AN "X" INDICATES EXISTING TREE TO BE REMOVED.

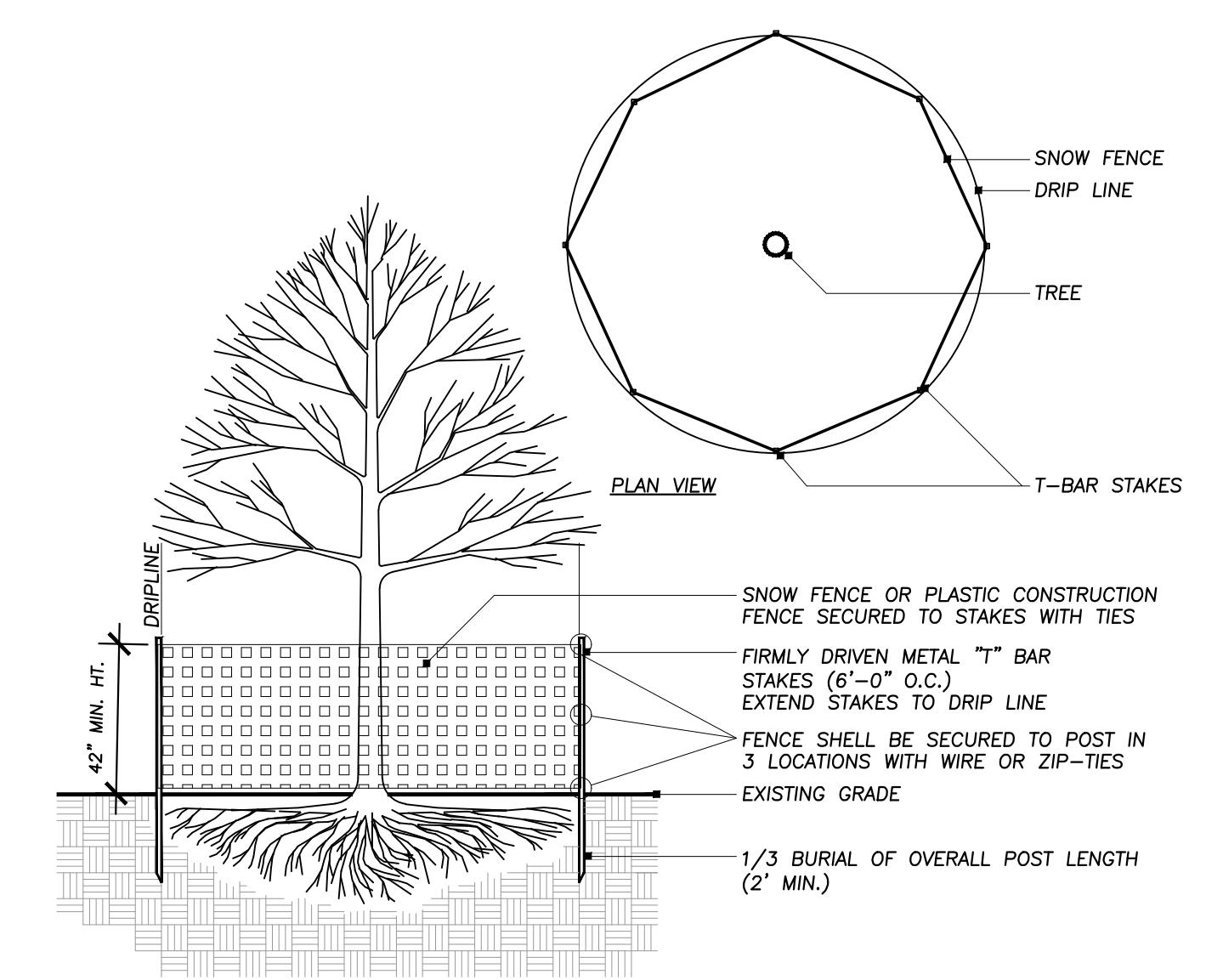

1 TREE PROTECTION DETAIL
Not To Scale

329383-01

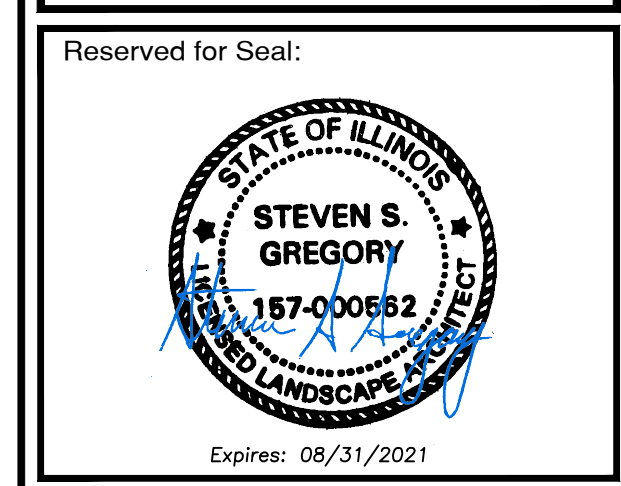

No.	Date	Description
	09/09/2021	ISSUED FOR SUBMITTAL

© ERIKSSON ENGINEERING ASSOCIATES, LTD. 2020
THIS PLAN & SPEC. ARE THE PROPERTY OF ERIKSSON ENGINEERING ASSOCIATES, LTD.
NO REPRODUCTION OR USE OF ANY PART HEREOF IS PERMITTED WITHOUT THE WRITTEN
CONSENT OF ERIKSSON ENGINEERING ASSOCIATES, LTD.

Design By: SSG Approved By: XXX Date: 08/31/2021

Sheet Title:
**TREE
PRESERVATION
PLAN**

Sheet No:
TP100